

Indiana University School of Education: Organization Chart

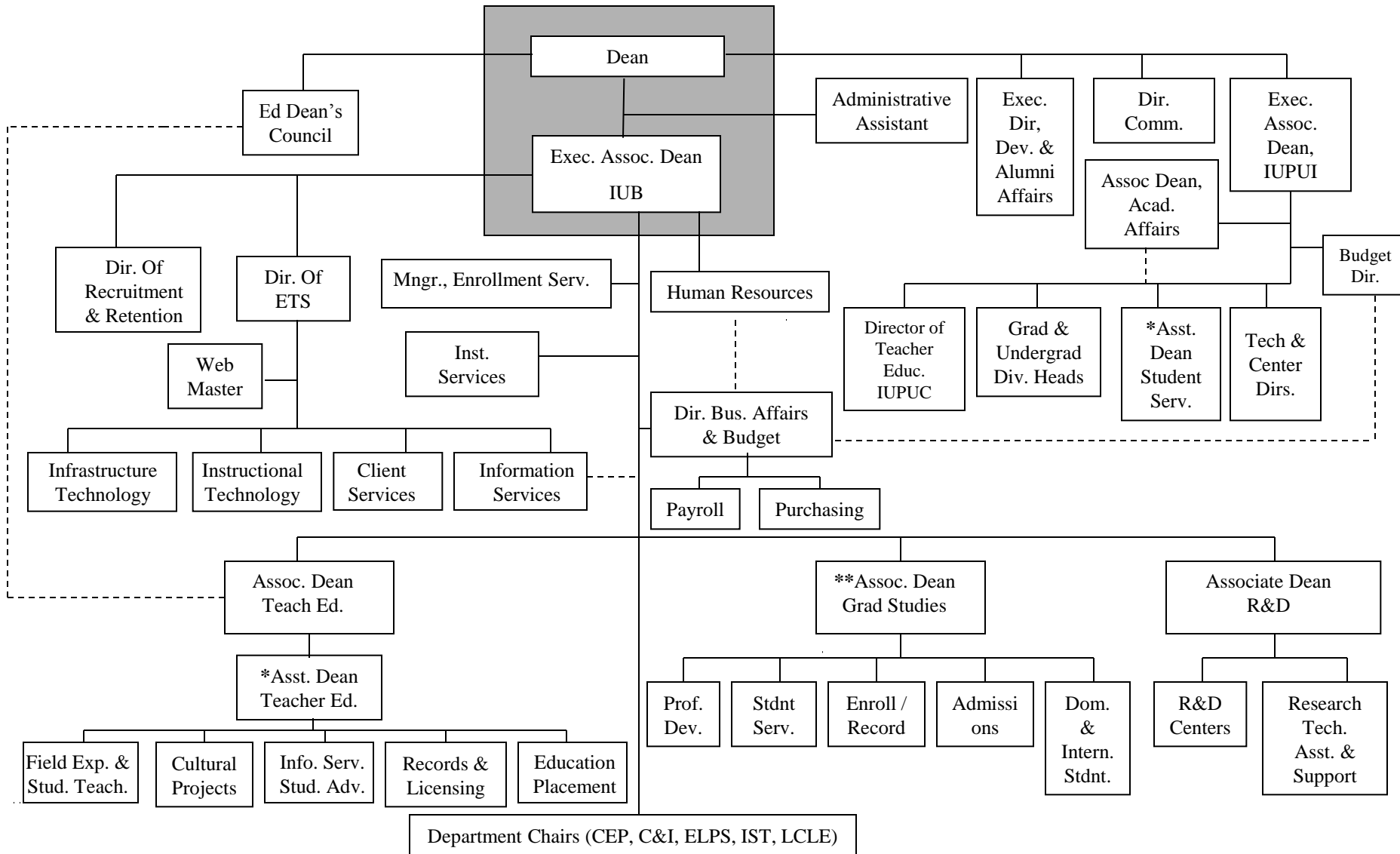

In addition to the administrative structure above, general policy-making authority in the School of Education is vested in the **Policy Council**, which is the elected body representative of the total Faculty. Policy Council is responsible for deciding on academic and general policy matters and reporting to the Dean and to the Faculty at large. Administrative oversight and implementation of policies approved by Policy Council is the responsibility of the Dean.